

**PATIENT**

Daisy Wood

PRESENTING CLINICAL SIGNS

History: Diagnosed with CHF and severe CVD in August (echo read by MML). An ECG was unable to be obtained at the time.

SPECIES

Canine

ELECTROCARDIOGRAPHIC FINDINGS *Note: Single lead ECGs are evaluated as a rhythm strip. Morphology/MEA cannot be definitively commented on.

A single lead ECG is available; 25mm/s, sens np. The average heart rate is 135bpm (range 120-150bpm). The rhythm is sinus in origin, with a p for every QRS complex and vice versa. The P and QRS morphologies are positive. No ectopic beats, pauses or other dysrhythmias observed.

ECG diagnosis: Normal sinus rhythm with respiratory variation.

BREED

Tibetan Terrier

INTERPRETATION OF THE FINDINGS & FURTHER RECOMMENDATIONS

Unremarkable tracing with a normal sinus rhythm. No follow up is necessary unless an irregular rhythm is noted on exam, or signs of arrhythmias develop (syncope, acute lethargy).

SEX

Female Spayed

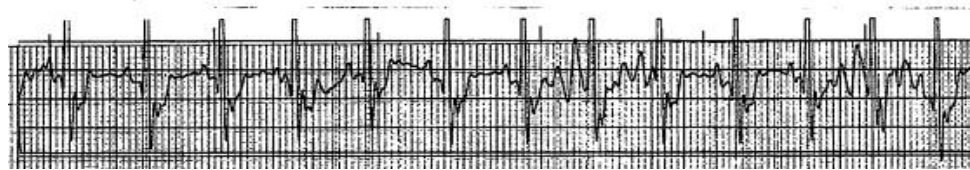
IMAGES**AGE**

13 years

WEIGHT

31lbs

The information and recommendations provided are based on the images presented by the referring veterinarian. No evaluation can be communicated regarding pathology that was not visible in the image/video clips provided.

INTERPRETED BY

Maggie Machen Lamy,
DVM, DACVIM
(Cardiology)

Thank you for this referral. If the clinical or image interpretation does not parallel your findings or if I can be of any further assistance, please contact me.

Maggie Machen Lamy, DVM
Diplomate of the American College of Veterinary Internal Medicine (Cardiology)
info@sonopath.com

IMAGING PERFORMED BY

Amy Mayhew, LVT

HOSPITAL NAME

SVS Imaging MI

REFERRING VET

Kimball Animal
Hospital

INVOICE

26829

DATE

10/10/22